Allison Nicholson

From: Kim Heiner <kheiner@utah.gov>
Sent: Monday, September 26, 2011 2:43 PM
To: Willie Smith
Cc: Allison Nicholson
Subject: maps
Attachments: School Board - Sumsion Modified Base Map.pdf

Willie - could we have 15 copies of these maps? It's for the 3:00 meeting today, so if you let me know when they are ready, I'd be happy to pick up.

Thanks so much,

Kim

Kimberly A. Heiner
Legislative Secretary
Office of Legislative Research and General Counsel
801-538-1032

School Board: Sumsion Modified Base Map

September 2, 2011

Statewide View

Note: The number below the district number is the deviation from the ideal population of 184,259.

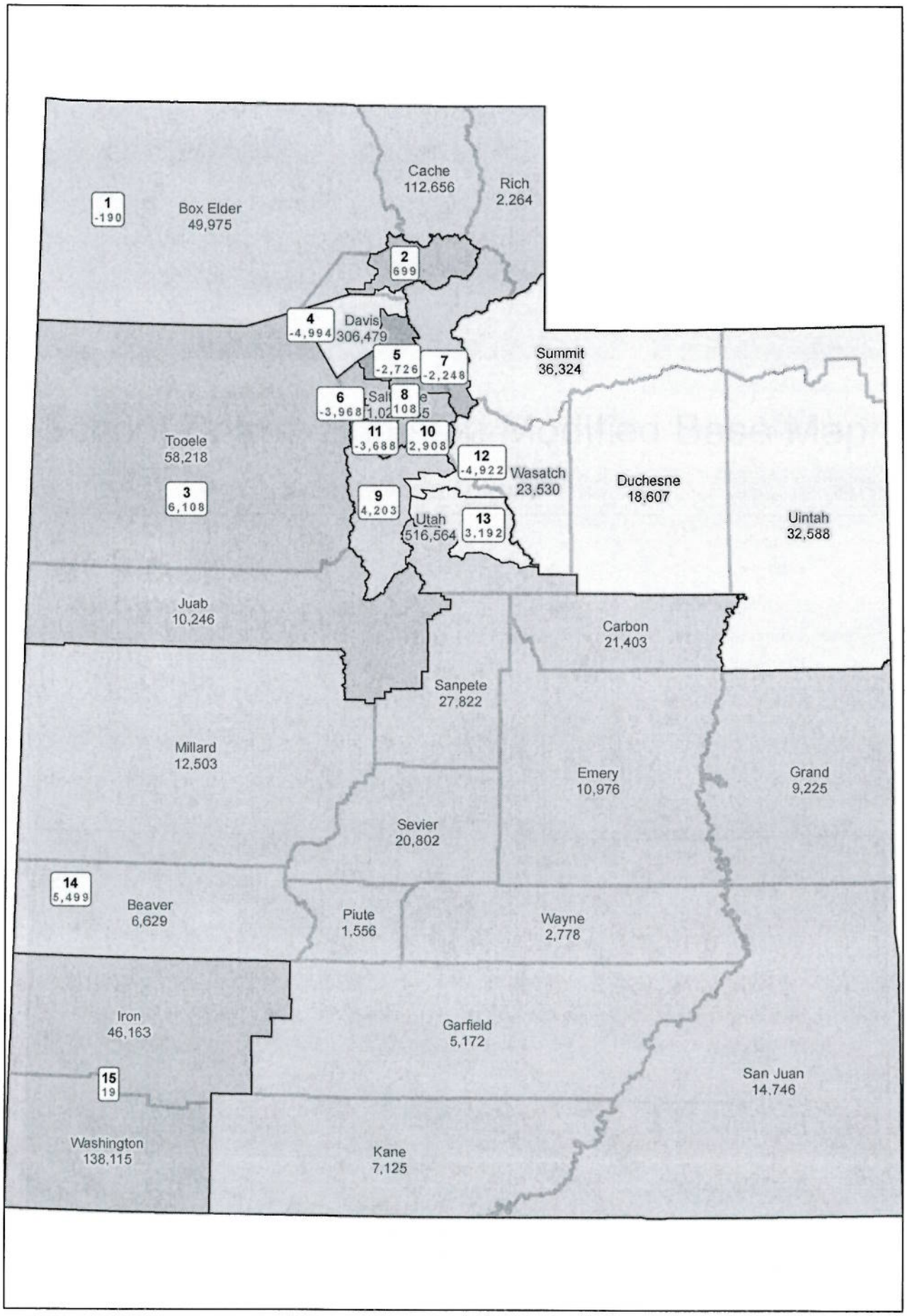

School Board: Sumsion Modified Base Map

September 2, 2011

Salt Lake County

Note: The number below the district number is the deviation from the ideal population of 184,259.

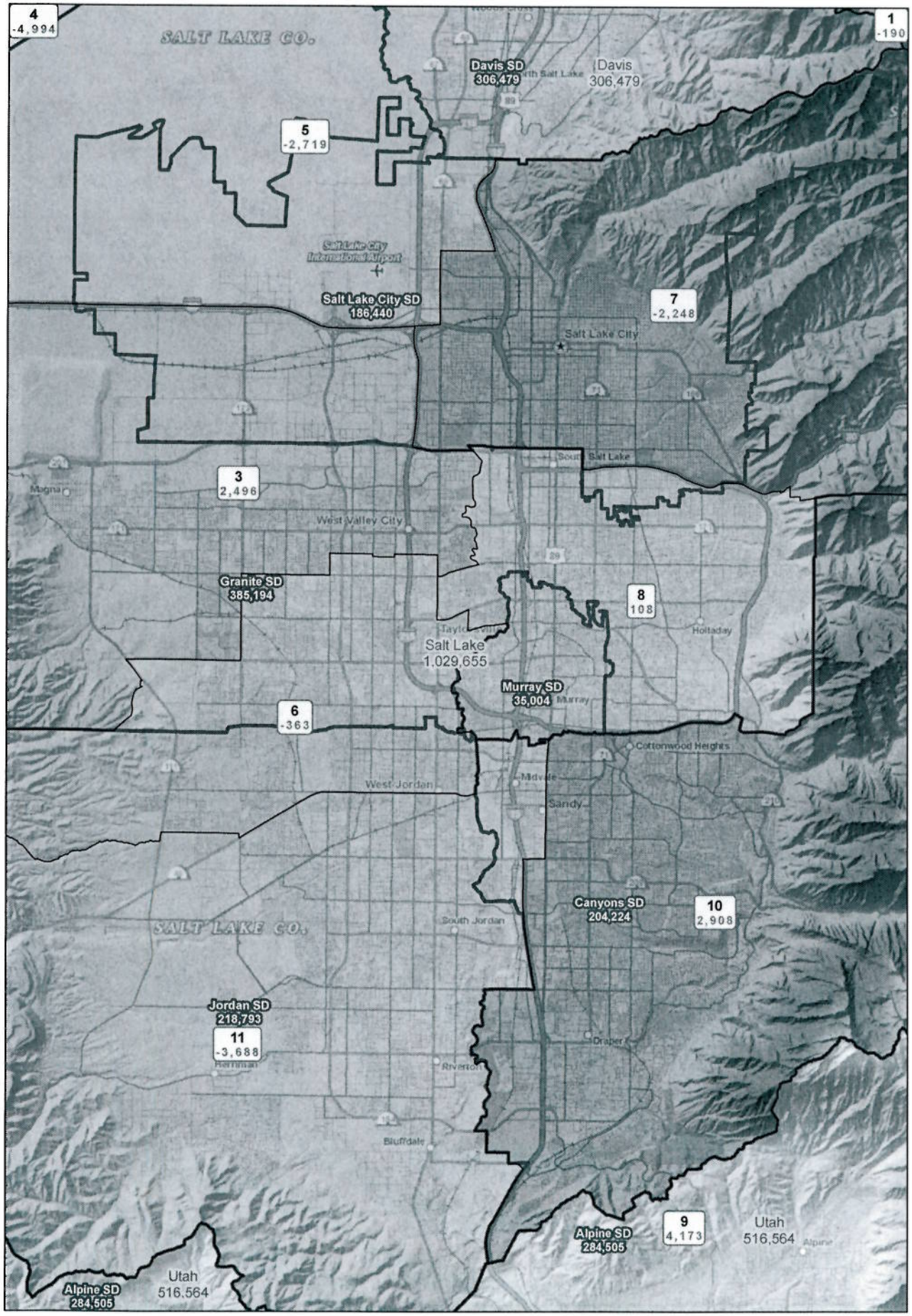

School Board: Sumsion Modified Base Map

September 2, 2011

Utah County

Note: The number below the district number is the deviation from the ideal population of 184,259.

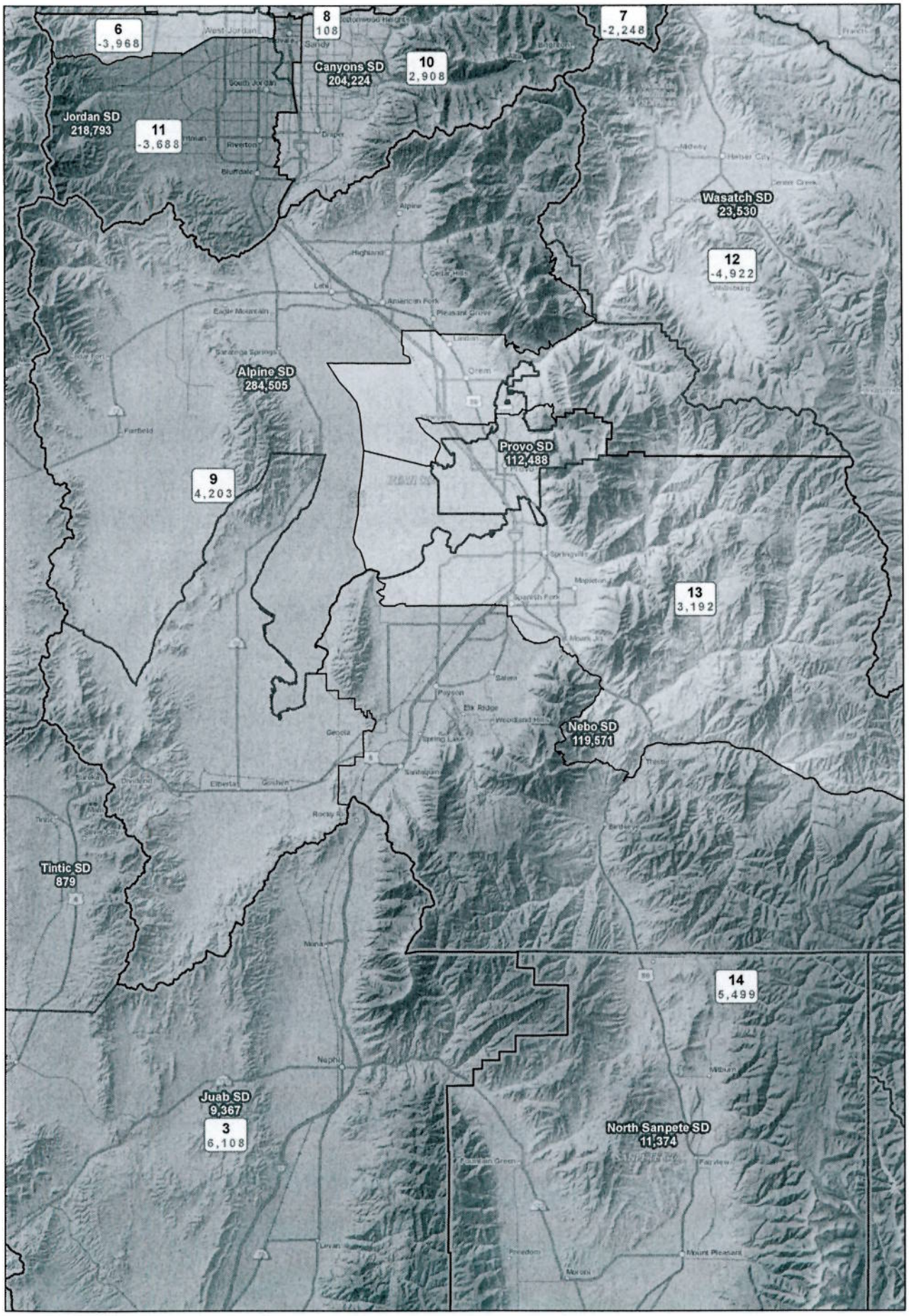

School Board: Sumsion Modified Base Map

September 2, 2011

Wasatch Back

Note: The number below the district number is the deviation from the ideal population of 184,259.

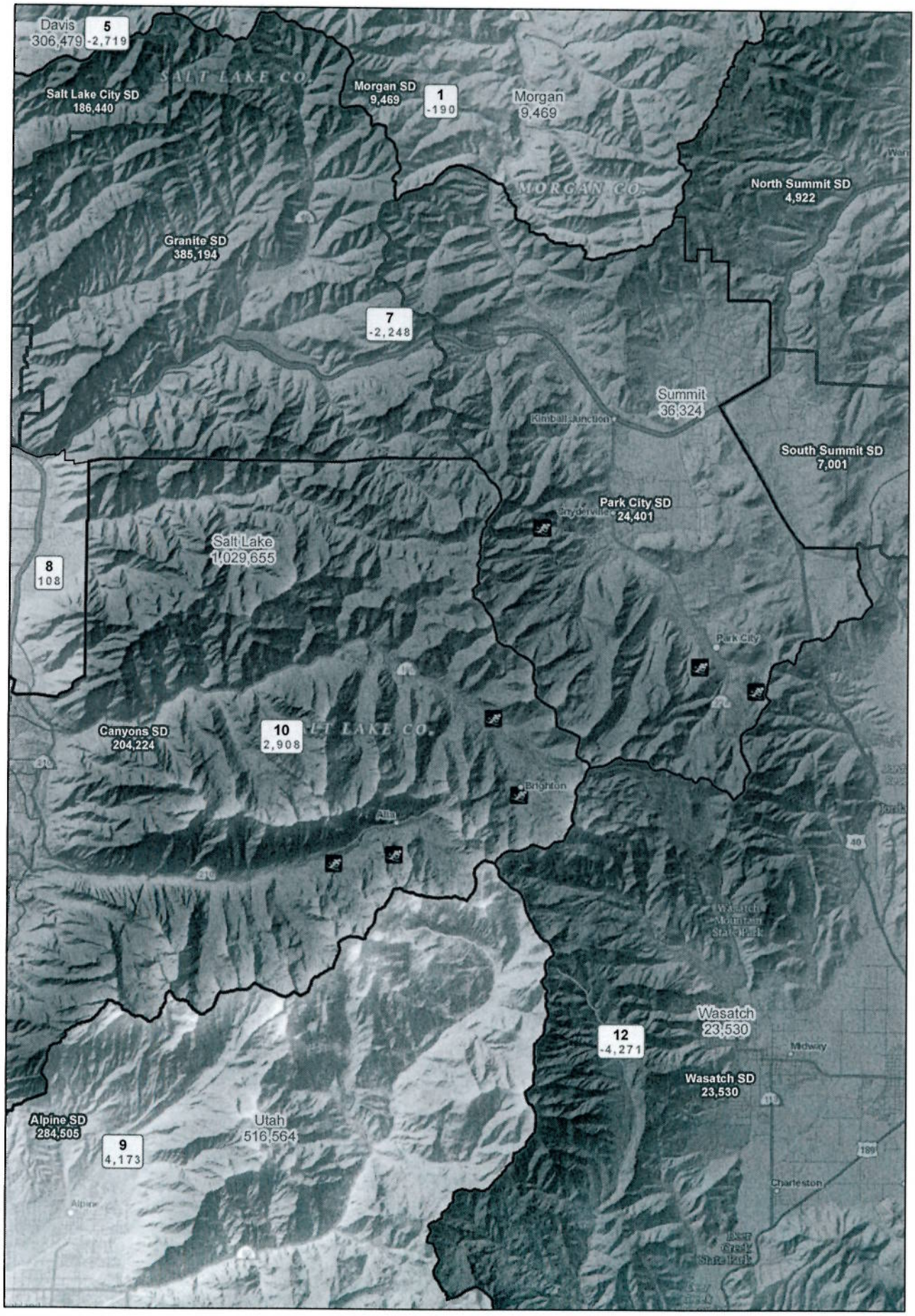

School Board: Sumsion Modified Base Map

September 2, 2011

Weber and Davis Counties

Note: The number below the district number is the deviation from the ideal population of 184,259.

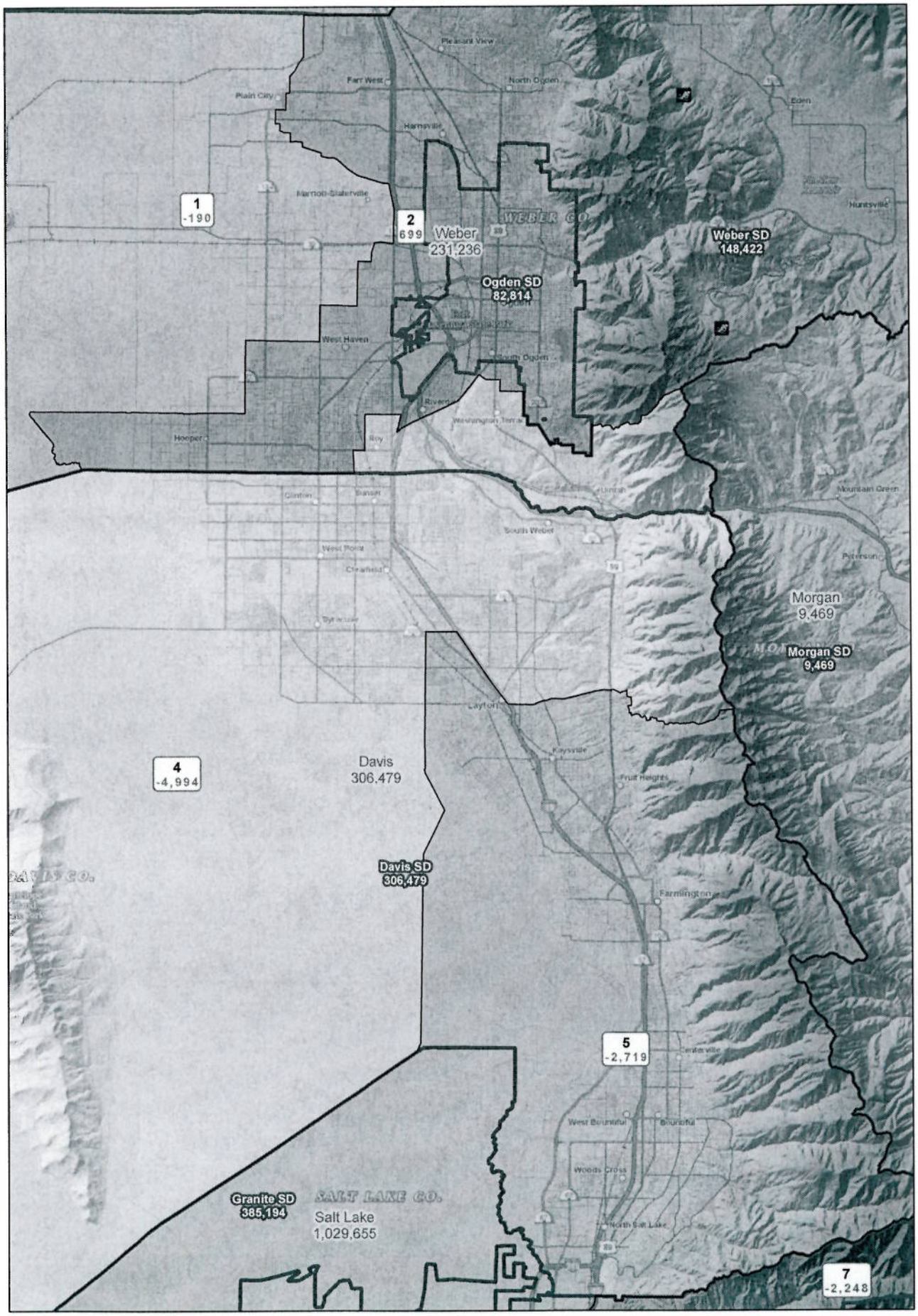

Allison Nicholson

From: Allison Nicholson <ANICHOLSON@utah.gov>
Sent: Monday, September 26, 2011 3:51 PM
To: Kim Heiner
Subject: School board maps for tomorrow
Attachments: Sumsion school brd low dev SL Co.pdf; Sumsion school brd low dev stae.pdf; Sumsion school brd low dev Utah Co.pdf; Sumsion school brd low dev Wasatch Back.pdf; Sumsion school brd low dev weber davis.pdf

Hi Kim,

Here are 5 maps for the school board for tomorrow. Could you combine and send to printing?

Thank you!
Allison

School Board: Sumsion Low Deviation

September 23, 2011

Statewide View

Note: The number below the district number is the deviation from the ideal population of 184,259.

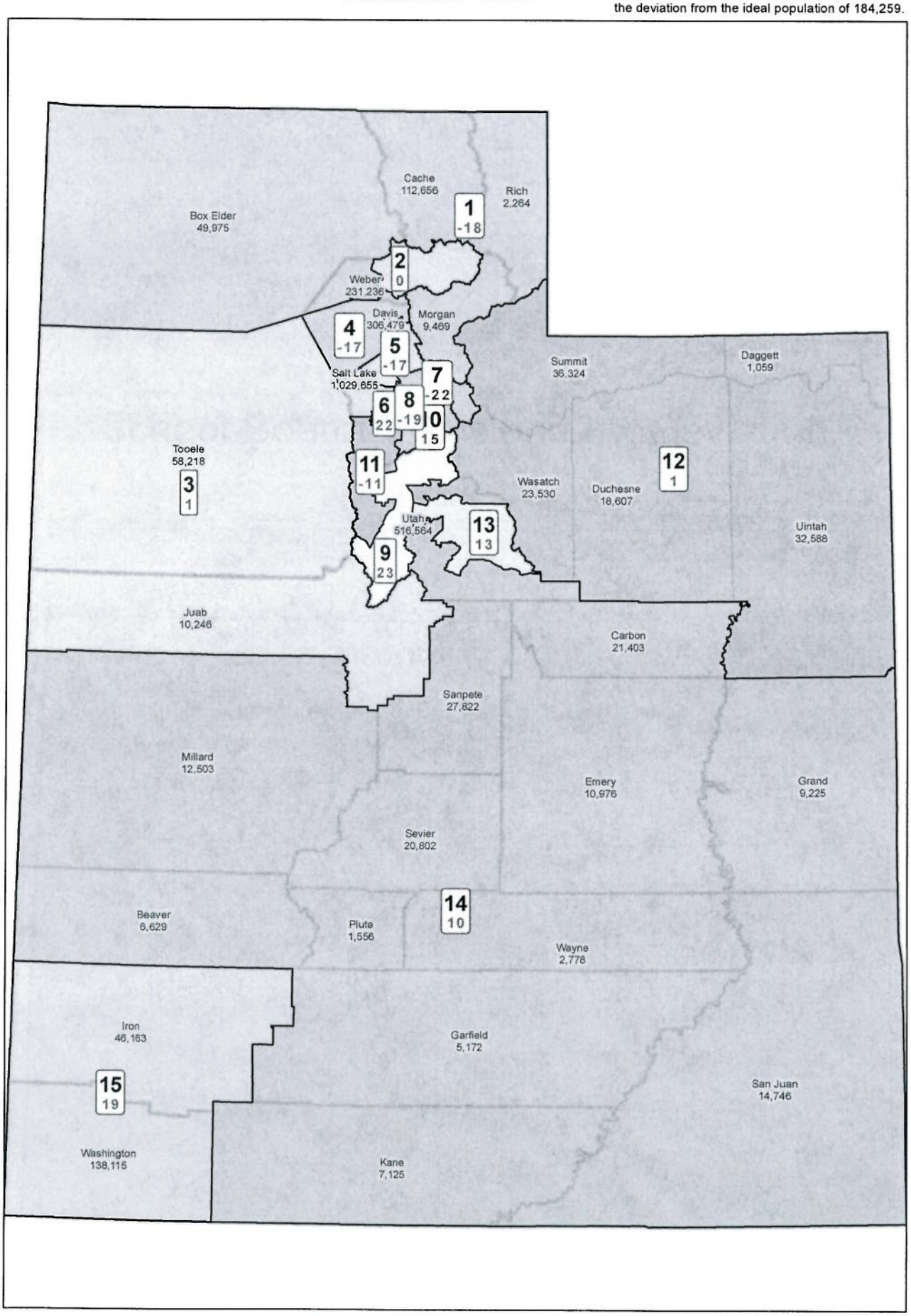

School Board: Sumsion Low Deviation

September 23, 2011

Salt Lake County

Note: The number below the district number is the deviation from the ideal population of 184,259.

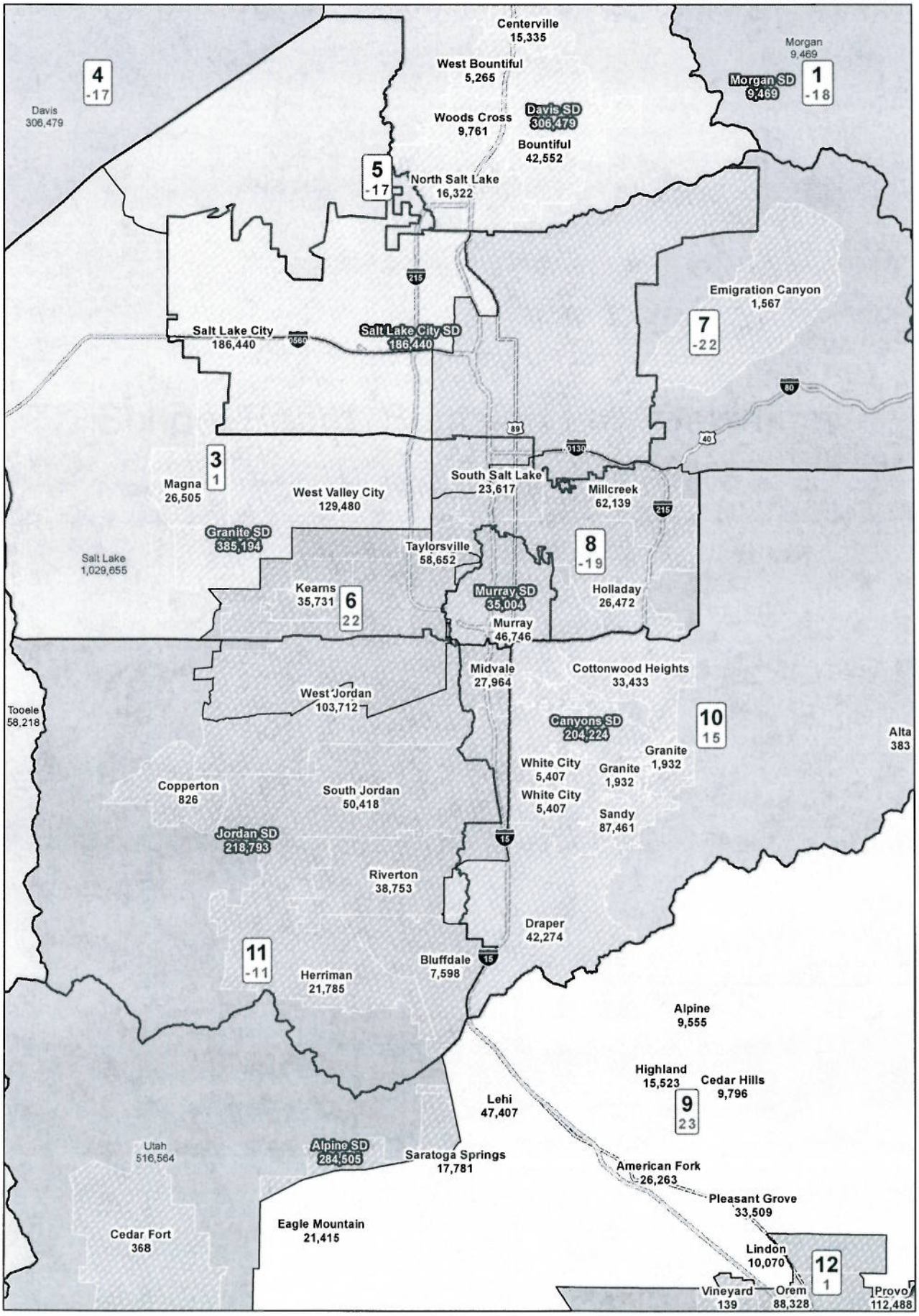

School Board: Sumsion Low Deviation

September 23, 2011

Utah County

Note: The number below the district number is the deviation from the ideal population of 184,259.

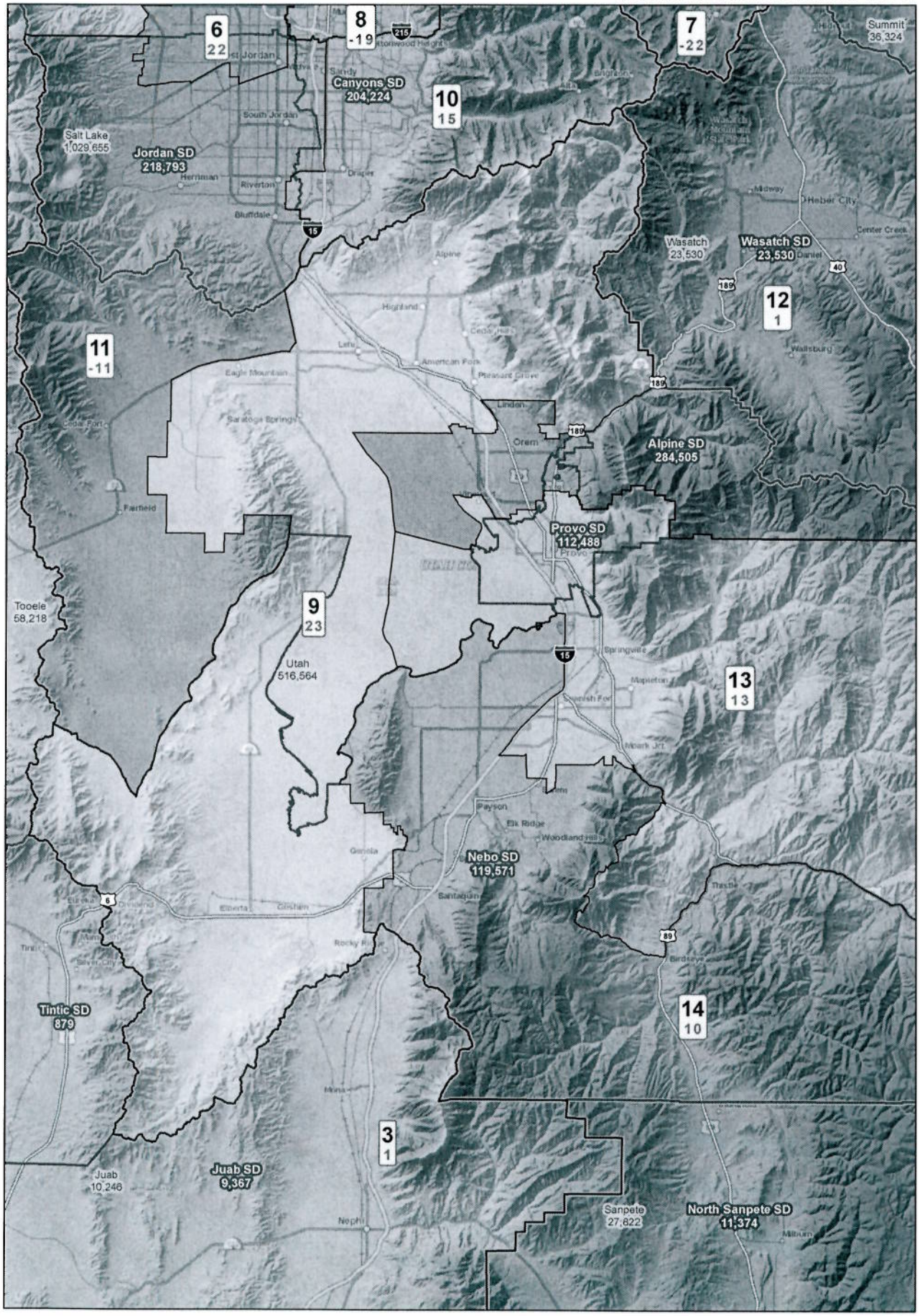

School Board: Sumsion Low Deviation

September 23, 2011

Wasatch Back

Note: The number below the district number is the deviation from the ideal population of 184,259.

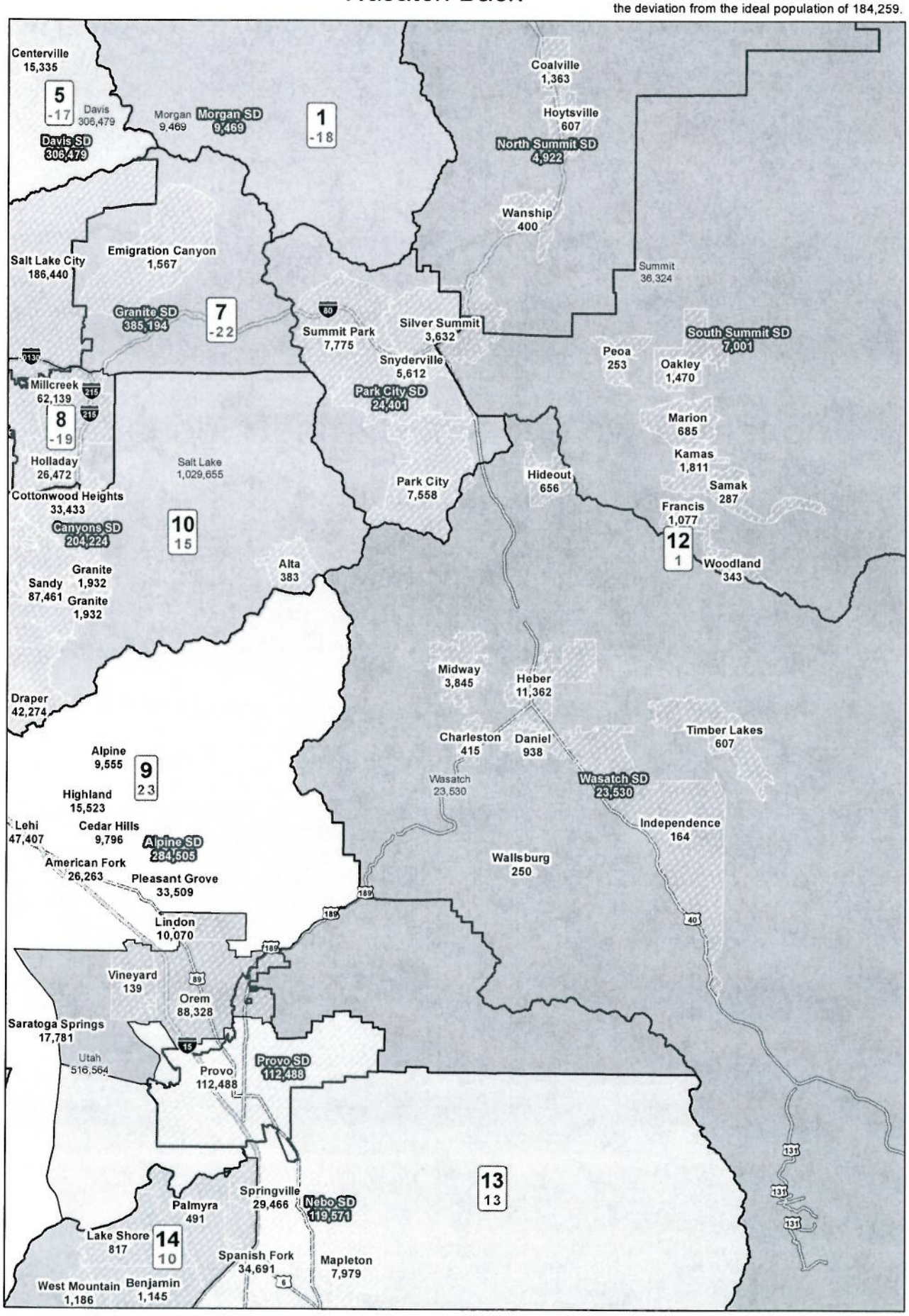

School Board: Sumsion Low Deviation

September 23, 2011

Weber and Davis Counties
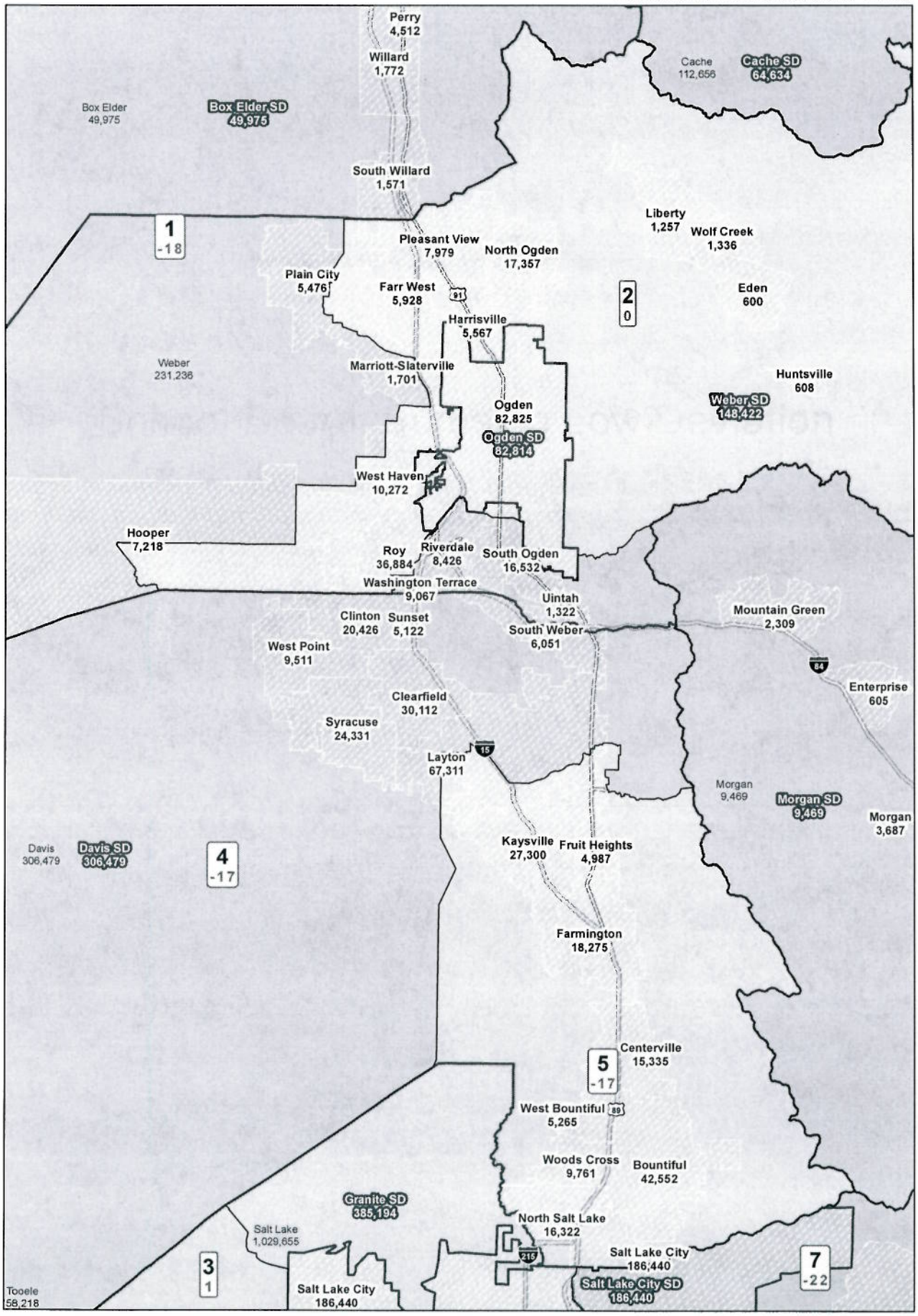
Note: The number below the district number is the deviation from the ideal population of 184,259.